

Medicine Hub

Quick start guide for Farmers

What you need to get started

- County Parish Holding Number (CPH) and Herd/Flock numbers
- If entering data for cattle you will need your CTS web service user ID and password in order to link to your CTS account*
- Details of medicines used during the year
- Animal population – this is entered after all medicines when submitting a completed medicines return

*This can take up to 14 days to arrive from BCMS and they are the same credentials you use to link your farm management software to CTS.

Registration & Logging in

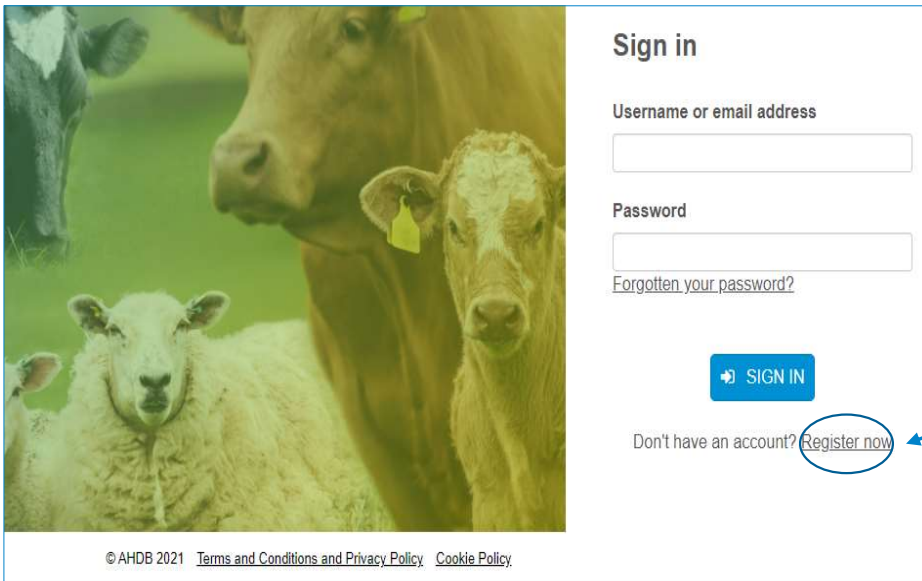

Sign in

Username or email address

Password

[Forgotten your password?](#)

[SIGN IN](#)

Don't have an account? [Register now](#)

© AHDB 2021 [Terms and Conditions](#) and [Privacy Policy](#) [Cookie Policy](#)

- Go to <https://medicinehub.org.uk/>
- If it's your first time logging in then click **Register now** and complete the details
- Once registered you will receive an email with a one time passcode in order to log in

Setting up Enterprises



AHDB MEDICINEHUB Third party permissions Account settings menu

[Add & Manage Enterprises](#) [Purchased Medicines List](#)

Choose an Enterprise

Please select an enterprise from the list below or search for it by business name, enterprise name, postcode, holding number, CRN or herd/flock number.

i If you cannot find your cattle/sheep enterprise, please contact AHDB

Q Search for your enterprise by business name, enterprise name, postcode, holding number, CRN or herd/flock number

You are not the owner of any enterprise, nor do you have permission to view any enterprises as a third party. You can create a new enterprise by clicking the "Manage enterprises" button in the navigation bar.

© AHDB 2020 Terms and Conditions and Privacy Policy Cookie Policy

- To add an enterprise click on [Add & Manage Enterprises](#)

- Complete the required fields

- Repeat this step for each of your enterprises that you wish set up

- Once all enterprises are added click [Return to Enterprise Selector](#) and select the enterprise you want to enter data for

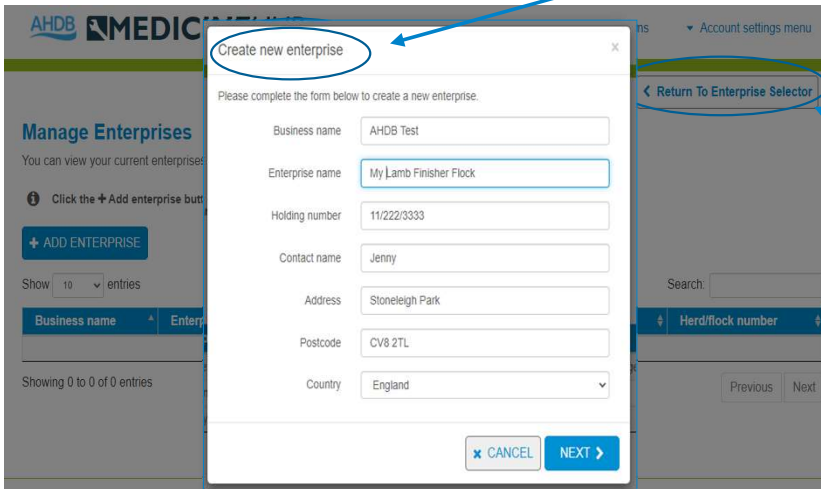

AHDB MEDICINEHUB Account settings menu

Manage Enterprises

You can view your current enterprises

i Click the + Add enterprise button

[+ ADD ENTERPRISE](#)

Show 10 entries

Business name	Enterprise name

Showing 0 to 0 of 0 entries

Search:

[Herd/flock number](#)

Previous Next

Create new enterprise

Please complete the form below to create a new enterprise.

Business name

Enterprise name

Holding number

Contact name

Address

Postcode

Country

[CANCEL](#) [NEXT >](#)

[Return To Enterprise Selector](#)

Linking to CTS

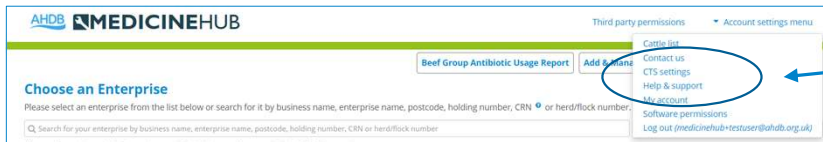

- To set up a link to CTS select **CTS settings** from the **Account settings menu**

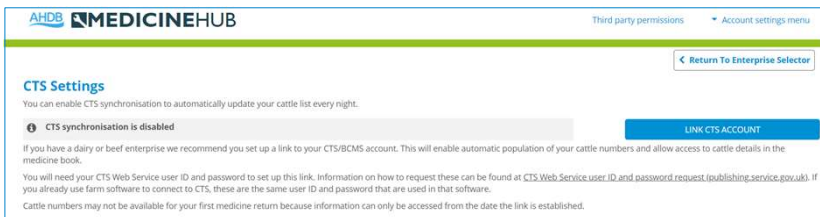

- You will need a CTS Web Service user ID and password. If you already use software that accesses your BCMS cattle data, these are the credentials you used to set up the existing link. If not, there is a link to a request form which should be emailed to BCMS.

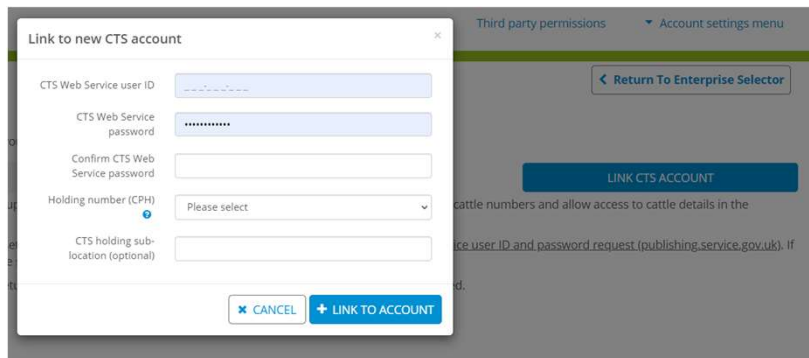

- Once you have your login details, click on **Link CTS Account**
- Enter your user ID and password and select your CPH. Click **Link to account**. If you have multiple CPHs, repeat this step for each one

Assigning your vet or another third party

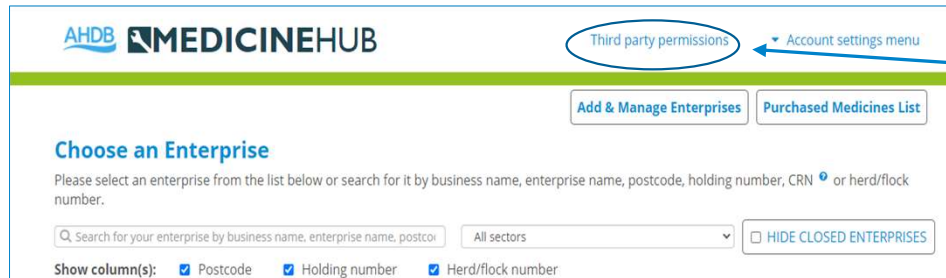

- Select Third party permissions

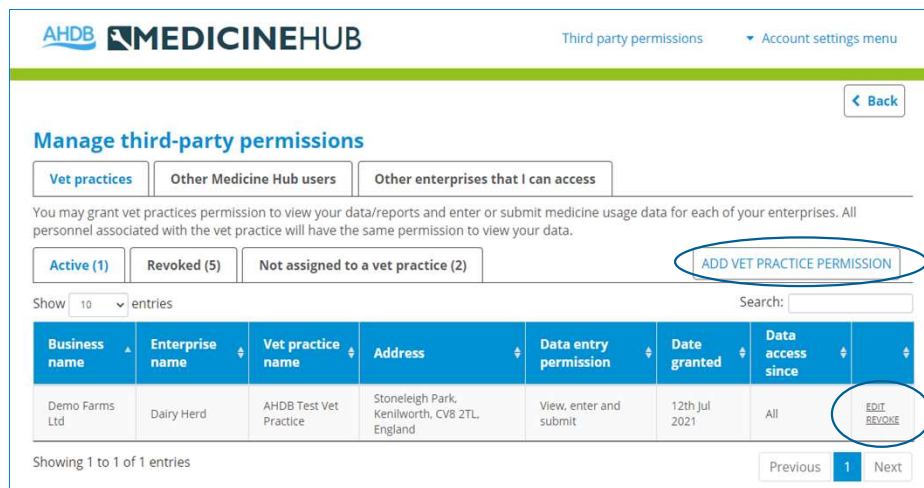

Business name	Enterprise name	Vet practice name	Address	Data entry permission	Date granted	Data access since	
Demo Farms Ltd	Dairy Herd	AHDB Test Vet Practice	Stoneleigh Park, Kenilworth, CV8 2TL, England	View, enter and submit	12th Jul 2021	All	EDIT REVOKE

- Add Vet Practice Permission

- Permissions can be edited or revoked at any time

- Assigning other third party individuals is done in a similar way

Assigning your vet

Add vet practice permission ×

Please complete the form below to give permission for a vet practice to access data for your enterprise(s).

Vet practice ▼
[My vet practice isn't listed](#)

A single enterprise ▼

All of my enterprises

All of my enterprises

Data entry permission ▼

Date user has data access from 

- Select your vet practice from the drop down list
- Select which enterprises your vet can see
- Select the level of access for your vet from the following:-
 - View only
 - View and enter
 - View, enter and submit**
- Leave this field blank on initial registration. If changing vet practice at a later date, you may wish to restrict access to only recent data

Data Entry

Data Entry

There are several ways to submit data to Medicine Hub.

Total medicine use
Select this option if you only want to provide total medicine use data (including antibiotic use).

Full medicine book
Select this option if you would like to use the Medicine Hub as a full medicine book for recording individual and group treatments.

Allocate purchased medicines
Select this option if you would like to submit returns for all of your enterprises at once by allocating your purchased medicines.

Medicine Hub Excel templates
Select this option to download a Medicine Hub Excel template to your computer which can be used offline and to upload completed Excel spreadsheets.

Upload csv files from software or Nottingham AMU calculator
Select this option if you would like to import data from an external source, e.g. herd/flock software.

- Medicine Hub requires two types of information to produce reports
 - Medicine usage (incl. product name and amount)
 - Number of animals within the enterprise
- Select the most appropriate **data entry method** for your enterprise (see further information at the end of this guide)

Individual Enterprise Reports

Antibiotic Use Report for 2018

AHDB Test - My Lamb Finisher Flock (Sheep Enterprise, Lamb Finisher/store Producer)
 Country: England, Post code: CV8 2TL, Holding number: 11/222/3333
 Return submitted on: 3rd Feb by jennifer.newman@testfarmer@ahdb.org.uk
 Data source: farm treatments

	Total use		HP-CIA use	
	2018	2017	2018	2017
Total antibiotic use (mg/kg)	↑ 39.94	33.33	↓ 0.00 (0%)	0.00
Use of topical antibiotics (e.g. sprays, eye treatments, footbaths) (mg/kg)	↓ 5.80	11.59	-	-
Total antibiotics given to neonatal lambs (mg/kg)	↓ 0.00	0.00	-	-
Oral antibiotics given to neonatal lambs (mg/kg)	↓ 0.00	0.00	-	-

Note: Symbols indicate direction of change in use in the selected year compared to previous year.
 () show HP-CIA use as % of total use
 Antibiotics given to neonatal lambs can only be reported where **Age at treatment** information is entered for all products/treatments.
 More details about the metrics presented in this report can be found [here](#)

Medicine Use Report for 2018

AHDB Test - My Lamb Finisher Flock (Sheep Enterprise, Lamb Finisher/store Producer)
 Country: England, Post code: CV8 2TL, Holding number: 11/222/3333
 Return submitted on: 3rd February 2021 by jennifer.newman@testfarmer@ahdb.org.uk

Product	Antibiotic class	Active ingredient	Quantity used	Rolling average (last 3 periods) mg/kg*	2018 mg/kg
High priority critically important antibiotics - Category B Restrict					
None used					
Other antibiotics - Category C Caution					
Pen & Strep Suspension for Injection ‡	Beta-lactams	Benzylpenicillin	200 ml	0.00	6.61
	Aminoglycosides	Dihydrostreptomycin		0.00	14.49
Other antibiotics - Category D Prudence					
Alamycin Aerosol 3.58% w/w Cutaneous Spray, Solution	Tetracyclines	Oxytetracycline	4 cans	11.59	5.80
Betamox LA 150 mg/ml Suspension for Injection	Beta-lactams	Amoxicillin	300 ml	21.74	13.04

- Antibiotic use report shows the total amount of antibiotics used per kilogram of animal live weight on your enterprise (mg/kg)
- Medicine use report shows the total amount of all medicines used within your enterprise

Group Reports

Antibiotic Use Report for 2018

All Sheep Enterprises (3 Enterprises)

Anonymise report

Total antibiotic use in 2018 across all sheep enterprises

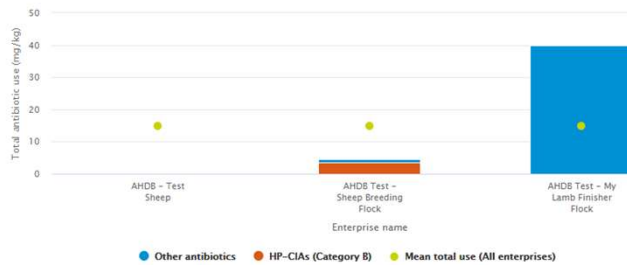

Enterprise Groups

[Add new](#)

All enterprises

Finisher enterprises

Antibiotic Use Report for 2018

Group: Finisher Enterprises (2 Enterprises)

Anonymise report

Total antibiotic use in 2018 across group: Finisher enterprises



- Where you have more than one enterprise within a sector, **Group Reports** allows you to view medicine use data for all enterprises

- Where you have more than one similar enterprise within a sector you can set up an **Enterprise Group** to view medicine use for the selected enterprises



Further Help and Support

- Support Email:- medicinehub@ahdb.org.uk
- Support Phone Number:- 02477 719414
- Help and Support pages are available once logged in from:-
<https://medicinehub.org.uk/#/Support>
- Further resources are available from:- <https://ahdb.org.uk/medicine-hub>

MEDICINEHUB

Data Entry Options

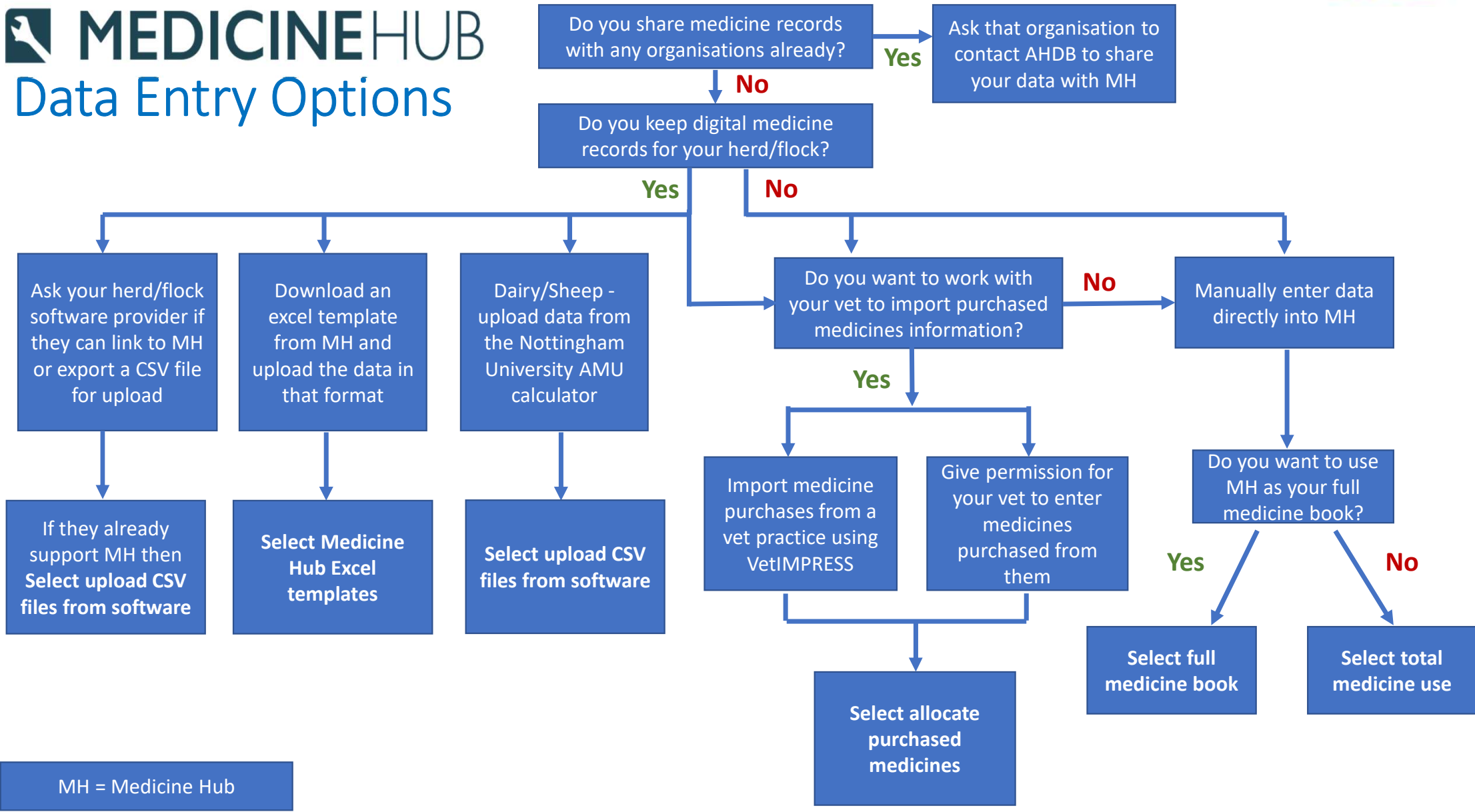

MH = Medicine Hub