

Medicine Hub

Quick start guide for Vets

Registration & Logging in

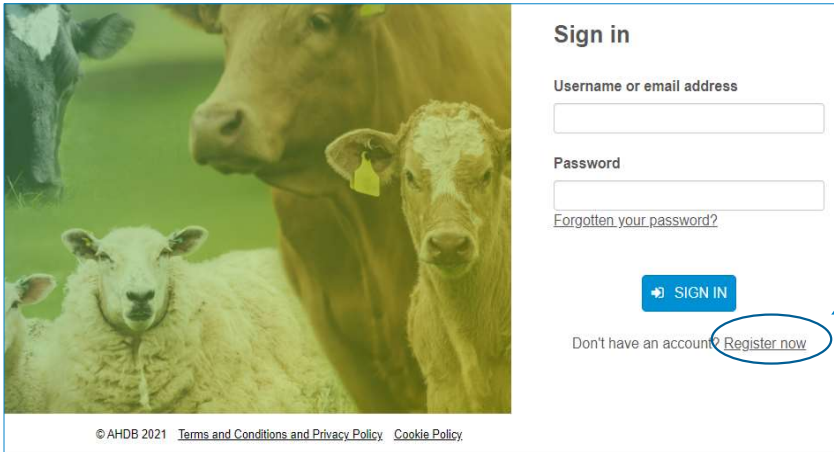

Sign in

Username or email address

Password

[Forgotten your password?](#)

[SIGN IN](#)

Don't have an account? [Register now](#)

© AHDB 2021 [Terms and Conditions and Privacy Policy](#) [Cookie Policy](#)

- Please select the Vet registration option at <https://medicinehub.org.uk/>
- Once your registration has been confirmed via email please sign in
- The first time you log in you will receive an email with a one time passcode
- If you are both a farmer and a vet you should register for 2 separate accounts using different email addresses







Register

I am a:

Farmer

Vet

Other (eg. agent, adviser, farm staff)

Already have account? [Log in](#)

Enterprises

Choose an Enterprise

Please select an enterprise from the list below or search for it by business name, enterprise name, postcode, holding number, CRN or herd/flock number.

i If you cannot find your cattle/sheep enterprise, please [contact AHDB](#)

Search for your enterprise by business name, enterprise name, postcode, holding number, C All sectors

Show column(s): Postcode Holding number Herd/flock number

Beef (1 Enterprises)

Business name	Enterprise name	Holding number	Herd/flock number	Post code	Last submitted return end date	My role	Number of third party users
Jenny's	Test suckler	11/222/3333	123456	ghfgh	31st Dec 2021	Vet	N/A

Sheep (1 Enterprises)

Business name	Enterprise name	Holding number	Herd/flock number	Post code	Last submitted return end date	My role	Number of third party users
Jennys	test sheep	11/222/3333	123456	CV8 2TL	31st Dec 2018 (draft in progress)	Vet	N/A

- Once a business has assigned you as their veterinary practice they will appear within your **Choose an Enterprise** list
- When a business assigns a vet practice there are 3 permission options they can select
 - View data
 - Edit data
 - Submit data
- You can see what level of permission you have been assigned by clicking on **third party permissions**
- Select the enterprise you want to view, edit or submit data for

Data Entry

Data Entry

There are several ways to submit data to Medicine Hub. [Help me choose.](#)

Total medicine use
Select this option if you only want to provide total medicine use data (including antibiotic use).

Full medicine book
Select this option if you would like to use the Medicine Hub as a full medicine book for recording individual and group treatments.

Medicine Hub Excel templates
Select this option to download a Medicine Hub Excel template to your computer which can be used offline and to upload completed Excel spreadsheets.

Upload csv files from software
Select this option if you would like to import data from an external source, e.g. herd/flock software.

- Medicine Hub requires two types of information to produce reports
 - Medicine usage (incl. product name and amount)
 - Number of animals within the enterprise
- Select the most appropriate **data entry method** for the enterprise (see further information at the end of this guide)

Individual Enterprise Reports

Antibiotic Use Report for 2018

AHDB Test - My Lamb Finisher Flock (Sheep Enterprise, Lamb Finisher/store Producer)
 Country: England, Post code: CV8 2TL, Holding number: 11/222/3333
 Return submitted on: 3rd Feb by jennifer.newman@testfarmer@ahdb.org.uk
 Data source: farm treatments

Antibiotic Use Report | Medicine Use Report

Antibiotic use in 2018

	Total use		HP-CIA use	
	2018	2017	2018	2017
Total antibiotic use (mg/kg)	↑ 39.94	33.33	↓ 0.00 (0%)	0.00
Use of topical antibiotics (e.g. sprays, eye treatments, footbaths) (mg/kg)	↓ 5.80	11.59	-	-
Total antibiotics given to neonatal lambs (mg/kg)	↓ 0.00	0.00	-	-
Oral antibiotics given to neonatal lambs (mg/kg)	↓ 0.00	0.00	-	-

Note: Symbols indicate direction of change in use in the selected year compared to previous year.
 () show HP-CIA use as % of total use
 Antibiotics given to neonatal lambs can only be reported where **Age at treatment** information is entered for all products/treatments.
 More details about the metrics presented in this report can be found [here](#)

- Antibiotic use report shows the total amount of antibiotics used per kilogram of animal live weight within the enterprise (mg/kg)

Medicine Use Report for 2018

AHDB Test - My Lamb Finisher Flock (Sheep Enterprise, Lamb Finisher/store Producer)
 Country: England, Post code: CV8 2TL, Holding number: 11/222/3333
 Return submitted on: 3rd February 2021 by jennifer.newman@testfarmer@ahdb.org.uk

Antibiotic Use Report | Medicine Use Report

Antibiotics

Product	Antibiotic class	Active ingredient	Quantity used	Rolling average (last 3 periods) mg/kg*	2018 mg/kg
High priority critically important antibiotics - Category B Restrict					
None used					
Other antibiotics - Category C Caution					
Pen & Strep Suspension for Injection ‡	Beta-lactams	Benzylpenicillin	200 ml	0.00	6.61
	Aminoglycosides	Dihydrostreptomycin		0.00	14.49
Other antibiotics - Category D Prudence					
Alamycin Aerosol 3.58% w/w Cutaneous Spray, Solution	Tetracyclines	Oxytetracycline	4 cans	11.59	5.80
Betamox LA 150 mg/ml Suspension for Injection	Beta-lactams	Amoxicillin	300 ml	21.74	13.04

- Medicine use report shows the total amount of all medicines used within the enterprise

Group Reports



- Select **Group Reports** to view medicine use data for all your clients

- Reports can be created for specific groups of clients by selecting **Enterprise Group** to be used for discussion groups for example

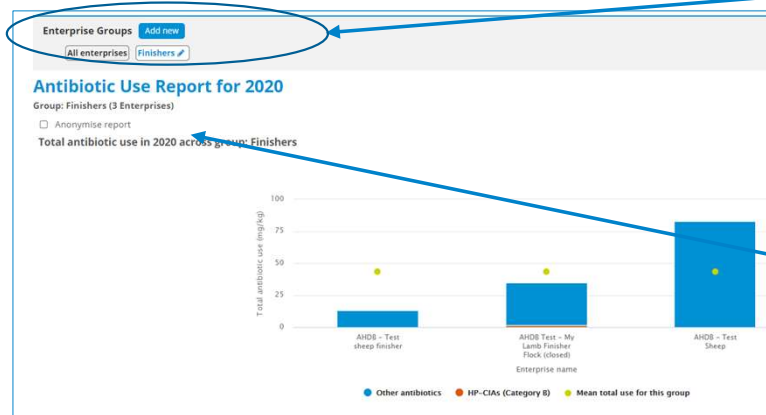

- These reports can be anonymised by selecting this option



Further Help and Support

- Support Email – medicinehub@ahdb.org.uk
- Support Phone Number – 02477 719414
- Help and Support pages are available once logged in from:- <https://medicinehub.org.uk/#/Support>
- Further resources are available from:- <https://ahdb.org.uk/medicine-hub>

MEDICINEHUB

Data Entry Options for Vets

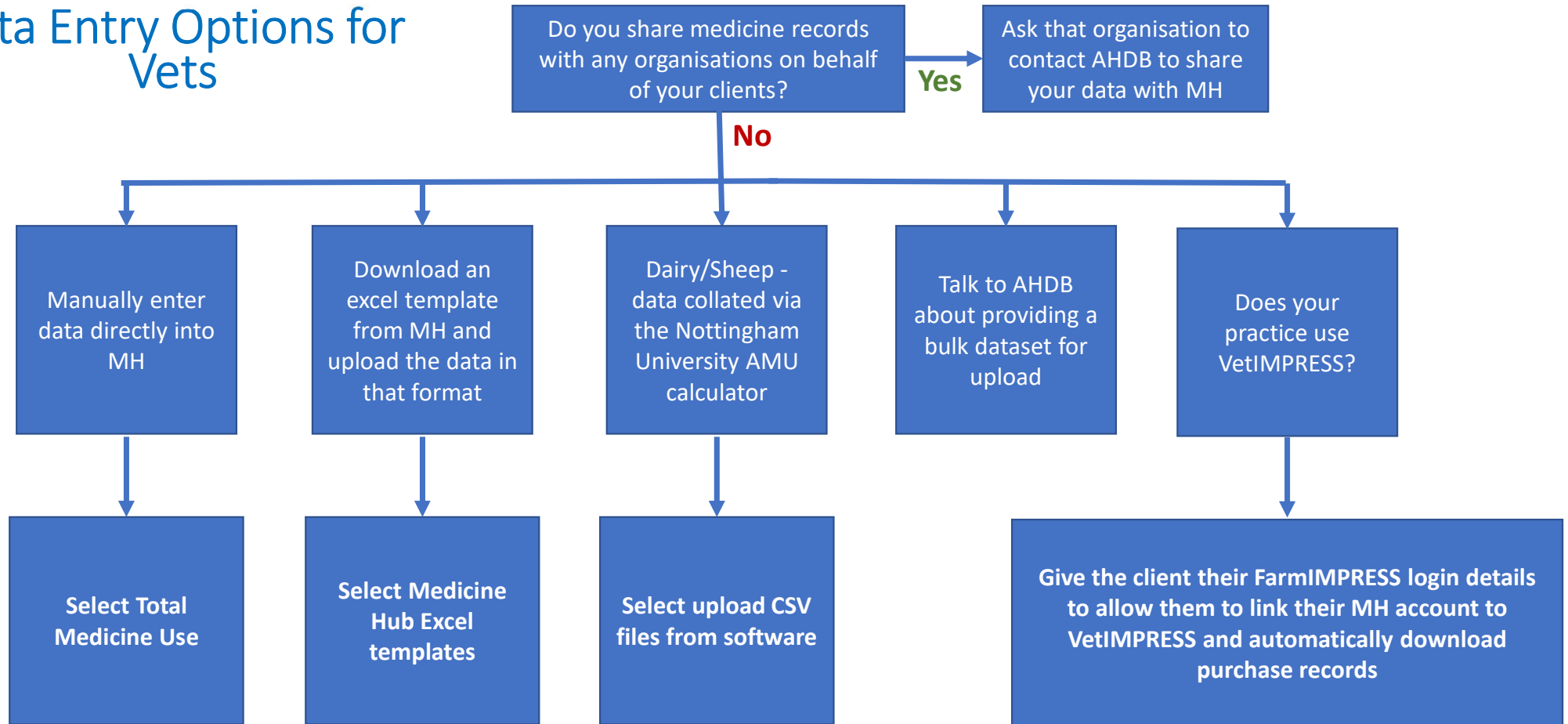

MH = Medicine Hub

Please note that both medicine data and animal population data are needed to submit returns on Medicine Hub